Canzone per BERGAMO

Trombone 2 (B♭)

Rinascerò, Rinascerai

for wind orchestra, voice and choir (ad lib)

Music: Roby Facchinetti
Text: Stefano D'Orazio
Arranged by Johan de Meij

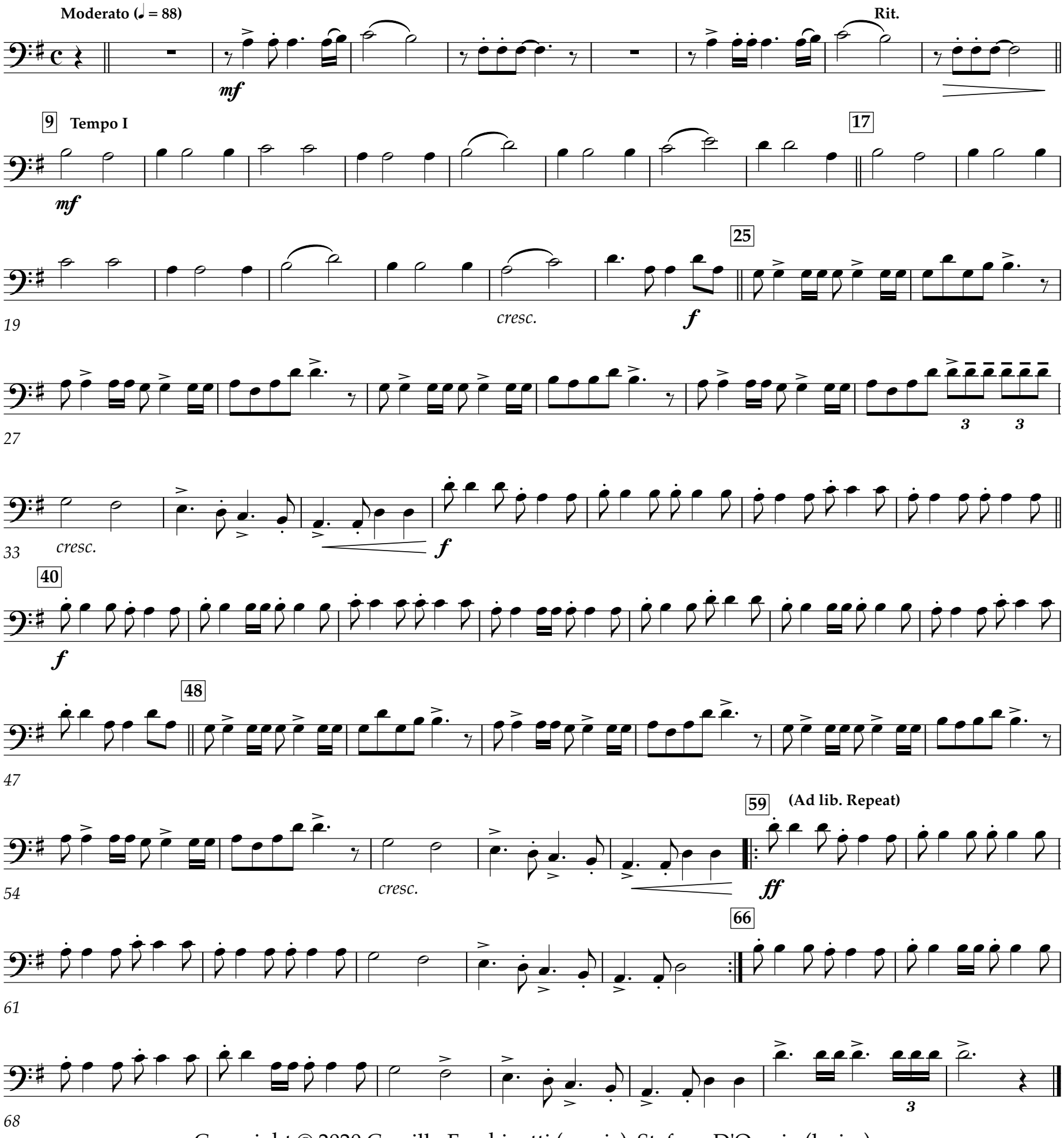

Copyright © 2020 Camillo Facchinetti (music), Stefano D'Orazio (lyrics)
This arrangement Copyright © 2020 Amstel Music - Amsterdam